

DUNHAM SURVEYING, S.C.
SURVEYING & SUBDIVIDING
DELAVER, WISCONSIN 53115

WASHINGTON

STREET

STREET

FOURTH

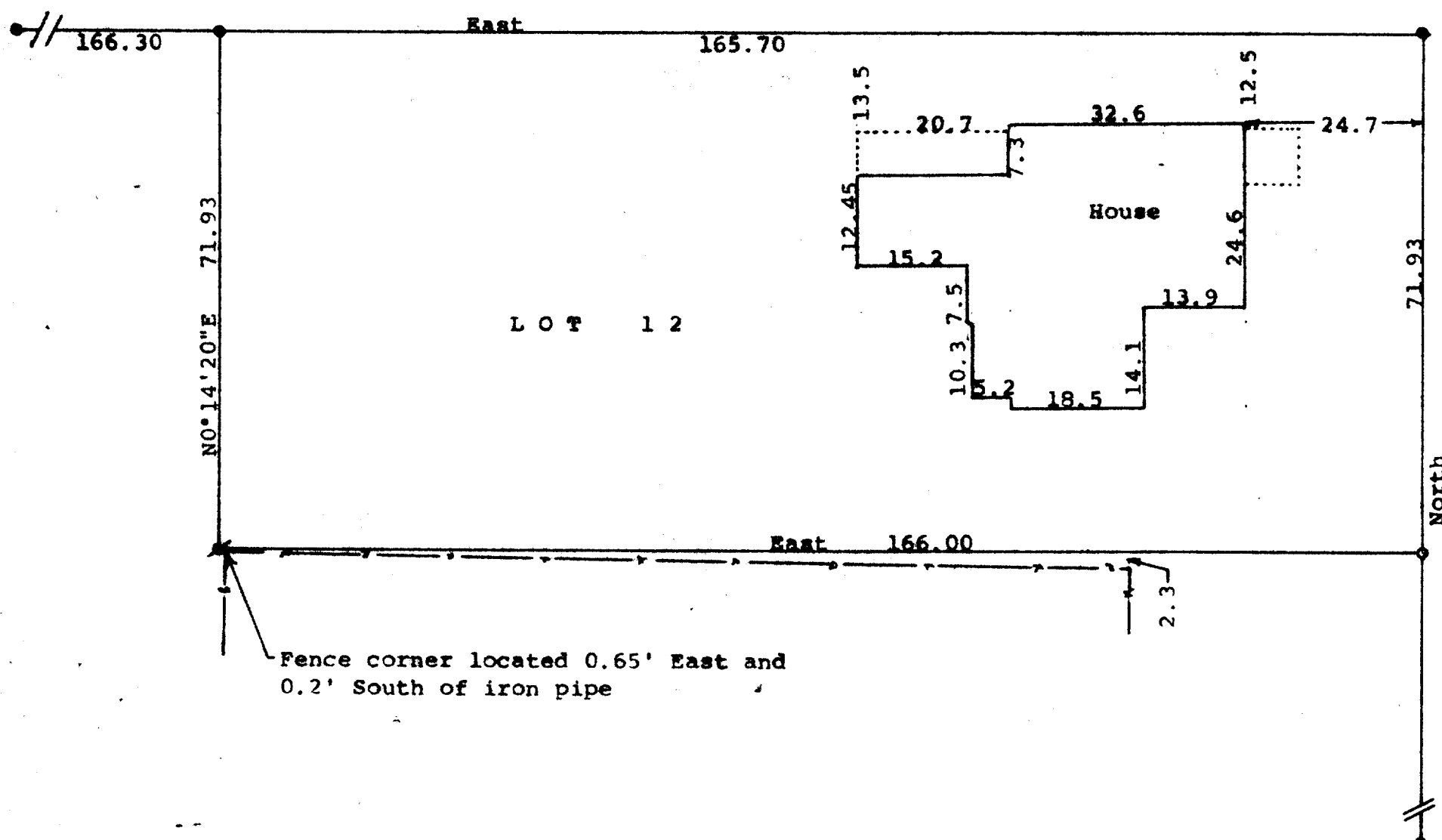

STATE OF WISCONSIN)
COUNTY OF WALWORTH)

I, George T. Dunham, Surveyor, certify that I have surveyed the property described as follows:

Lot 12, Block 18 in Ann Phoenix Addition to the Village (Now City) of Delavan, Walworth County, Wisconsin.

and that the plat shown hereon is a correct representation thereof and shows the size and location of the property, its exterior boundaries, the location of all visible structures and dimensions of all principal buildings thereon, boundary fences, apparent easements, roadways and visible encroachments, if any, and that I have surveyed the property hereon described, according to the official records, to the best of my knowledge and belief.
August 30, 1990

George T. Dunham
George T. Dunham, Surveyor

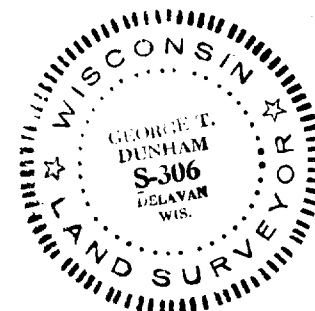

Scale - 1" = 20'

• = concrete monument found
o = 1/2" Iron Rod found and reset

⚡ = 1/2" X 24" Iron Pipe Set

Bearings referenced to the south line of Washington Street with the assumed bearing of East
Survey ordered by:
Century 21, Skandia Realty
312 South 7th Street
Delavan, WI 53115

